

**LICENSING ACT 2003
PREMISES LICENCE**



DISTRICT COUNCIL
NORTH OXFORDSHIRE

PART A – Part 1

Banbury Express Food and Wine 179 Warwick Road Banbury OX16 1AS	Licence Ref:	PRM0712
	Date Granted:	04.09.2019
	Valid from: Valid to:	Not Time Limited
	Issue date:	03.09.2019
	Tel No.:	

Premises Licence Holder	Banbury Express Food And Wine LTD 179 Warwick Road Banbury OX16 1AS
--------------------------------	--

Licensable Activities - Alcohol Sales

Activity	Days of Week	Open	Close
Sale of Alcohol Alcohol is supplied for consumption off the Premises	Sunday to Thursday	07:00	22:30
	Friday and Saturday	07:00	23:00

Opening Hours

Days of Week	Open	Close
Friday and Saturday	07:00	23:00
Sunday to Thursday	07:00	22:30

PART A - Part 2

Registered number of holder, for example company number, charity number

Registered Company Number 10365830

Name of designated premises supervisor where the premises licence authorises for the supply of alcohol

Mr Narinder Singh Malhotra
Banbury Express Food And Wine
179 Warwick Road
Banbury
OX16 1AS

Personal licence number and issuing authority of personal licence held by designated premises supervisor where the premises licence authorises for the supply of alcohol

Licence Number: 
Licensing Authority: Hillingdon District Council



Charlotte Lindop
Licensing Enforcement Officer
3 September 2019

Annex 1 – Mandatory conditions

All Premises Licence authorising supply of alcohol

The licence is granted subject to the Mandatory conditions for sale of alcohol as set out in the Licensing Act 2003 as amended by the Licensing Act 2003 (Mandatory Licensing Conditions) Order 2010 and Order 2014.

1. No Supply of alcohol may be made under the Premises Licence -
 - a) At a time when there is no Designated Premises Supervisor in respect of the Premises Licence; or
 - b) At a time when then the Designated Premises Supervisor does not hold a Personal Licence or his Personal Licence is suspended
2. Every supply of alcohol under the Premises Licence must be made, or authorised by a person who holds a Personal Licence
- 3.1 The responsible person must ensure that staff on relevant premises do not carry out, arrange or participate in any irresponsible promotions in relation to the premises
- 3.2 In this paragraph, an irresponsible promotion means any one or more of the following activities, or substantially similar activities, carried on for the purpose of encouraging the sale or supply of alcohol for consumption on the premises.
 - a) games or other activities which require or encourage, or are designed to require or encourage, individuals to -
 - i. drink a quantity of alcohol within a time limit (other than to drink alcohol sold or supplied on the premises before the cessation of the period in which the responsible person is authorised to sell or supply alcohol), or
 - ii. drink as much alcohol as possible (whether within a time limit or otherwise);
 - b) provision of unlimited or unspecified quantities of alcohol free or for a fixed or discounted fee to the public or to a group defined by a particular characteristic in a manner which carries a significant risk of undermining a licensing objective;
 - c) provision of free or discounted alcohol or any other thing as a prize to encourage or reward the purchase and consumption of alcohol over a period of 24 hours or less in a manner which carries a significant risk of undermining a licensing objective;
 - d) selling or supplying alcohol in association with promotional posters or flyers on, or in the vicinity of, the premises which can reasonably be considered to condone, encourage or glamorise anti-social behaviour or to refer to the effects of drunkenness in any favourable manner.
 - e) dispensing alcohol directly by one person into the mouth of another (other than where that other person is unable to drink without assistance by reason of disability).
4. The responsible person must ensure that free potable water is provided on request to customers where it is reasonably available
- 5.1 The premises licence holder or club premises certificate holder must ensure that an age verification policy is adopted in respect of the premises in relation to the sale or supply of alcohol.
- 5.2 The designated premises supervisor in relation to the premises licences must ensure that the supply of alcohol at the premises is carried on in accordance with the age verification policy.
- 5.3 The policy must require individuals who appear to the responsible person to be under 18 years of age (or such older age as may be specified in the policy) to produce on request, before being served alcohol, identification bearing their photograph, date of birth and either:-
 - a. a holographic mark or
 - b. an ultraviolet feature
6. The responsible person must ensure that -
 - a) where any of the following alcoholic drinks is sold or supplied for consumption on the premises (other than alcoholic drinks sold or supplied having been made up in advance ready for sale or supply in a securely closed container) it is available to customers in the following measures:-
 - i. beer or cider: ½ pint;
 - ii. gin, rum, vodka or whiskey: 25ml or 35ml; and
 - iii. still wine in a glass: 125ml; and
 - b) these measures are displayed in a menu, price list or other printed material which is available to customers on the premises; and
 - c) where a customer does not in relation to a sale of alcohol specify the quantity of alcohol to be sold, the customer is made aware that these measures are available.

Minimum Drinks Pricing

1. A relevant person shall ensure that no alcohol is sold or supplied for consumption on or off the premises for a price which is less than the permitted price
2. For the purposes of the condition set out in paragraph 1 -
 - a. "duty" is to be construed in accordance with the Alcoholic Liquor Duties Act 1979
 - b. "permitted price" is the price found by applying the formula -

$$P=D+(D \times V)$$

Where: -

- i. P is the permitted price
 - ii. D is the amount of duty chargeable in relation to the alcohol as if the duty were charged on the date of the sale or supply of alcohol, and
 - iii. V is the rate of value added tax chargeable in relation to the alcohol as if the value added tax were charged on the date of the sale or supply of alcohol;
- c. "relevant person" means, in relation to premises in respect of which there is in force a premises licence -
- i. The holder of the premises licence
 - ii. The designated premises supervisor (if any) in respect of such a licence, or
 - iii. The personal licence holder who makes or authorises a supply of alcohol under such a licence;
- d. "relevant person" means, in relation to premises in respect of which there is in force a club premises certificate, any member or officer of the club present on the premises in a capacity which enables the member or officer to prevent the supply in question; and
- e. "value added tax" means value added tax charged in accordance with Value Added Tax Act 1994
3. Where the permitted price given by Paragraph (b) of paragraph 2 would (apart from the paragraph) not be a whole number of pennies, the price given by that sub-paragraph shall be taken to be the price actually given by that sub-paragraph rounded up to the nearest penny.

4.1 Sub-paragraph (2) applies where the permitted price given by Paragraph (b) of paragraph 2 on a day ("the first day") would be different from the permitted price on the next day ("the second day") as a result of a change to the rate of duty or value added tax

4.2 The permitted price which would apply on the first day applies to sales or supplies of alcohol which take place before the expiry of the period of 14 days beginning on the second day

Annex 2 – Conditions consistent with the operating schedule

Strict Implementation of Challenge 25, on staff at all times will have knowledge how to operate the CCTV and download images if needed
CCTV to be installed and 31 days recording system
All Staff to be trained in responsible alcohol retailing
Training manual will be available at the premises
Cash in tills to be kept to a minimum
All stock to be bought from reputable Cash _ Carry/Wholesalers
All alcohol and tobacco products will be purchased from established and bona fide VAT registered traders
Incident book available on the premises and filled out when needed
Training records in place for inspection of staff, staff training refreshed every 6 months
Installation of appropriate safety equipment
Fire exit signs displayed
To comply with all current, fire and health and safety law
CCTV working at all times
Posters to be displayed to show CCTV monitoring anti-social behaviour
Notice displayed asking customers to leave quietly from the premises also customers will be told in person to leave quietly and not to disturb the neighbourhood
Staff to be trained regularly in underage sales prevention
Challenge 25 policy in place and posters displayed where alcohol is sold
"No proof of age - No Sale" sign age displayed
Refusal book will be updated every time when someone is asked for ID

Annex 3 – Conditions attached after a hearing by the licensing authority

Conditions Required by Committee

Annex 4 – Plans

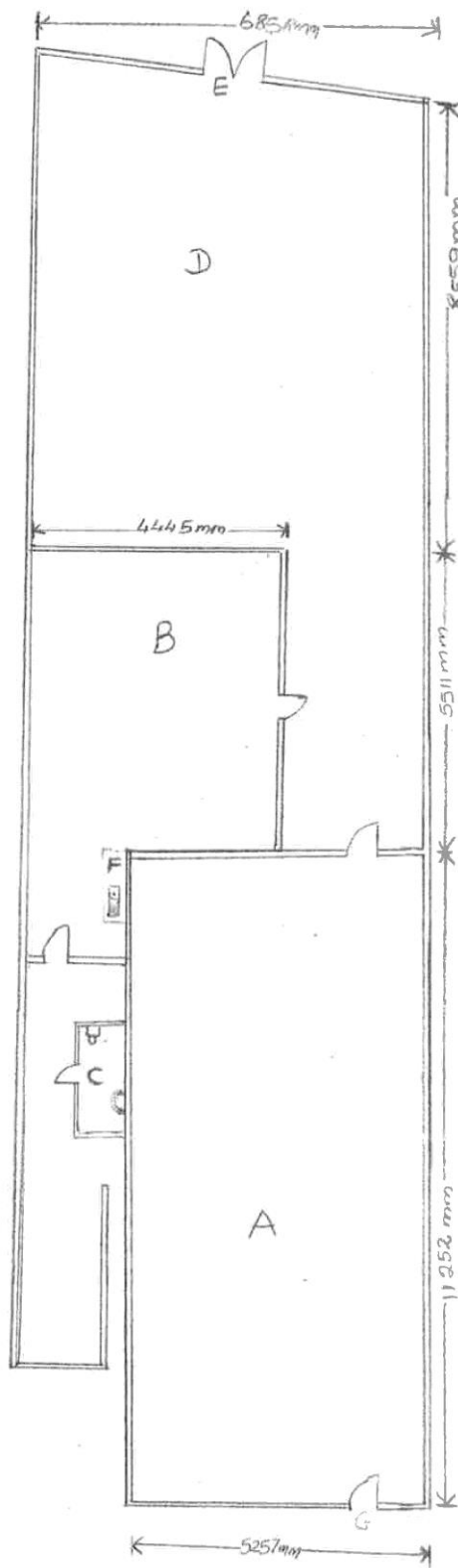

COSTCUTTER
179 WARWICK ROAD
BANBURY
OXON
OX16 1AS
1 : 100 SCALE
A : SHOP
B : KITCHEN & OFFICE
C : TOILET
D : STORE
E : FIRE EXIT
F : SINK
G : MAIN ENTRANCE

LICENSING ACT 2003
PREMISES LICENCE

PART B

Banbury Express Food and Wine 179 Warwick Road Banbury OX16 1AS	Licence Ref:	PRM0712
	Date Granted:	04.09.2019
	Valid to:	Not Time Limited
	Issue date:	03.09.2019
	Tel No.:	

Premises Licence Holder	Banbury Express Food And Wine LTD 179 Warwick Road Banbury OX16 1AS
--------------------------------	--

Licensable Activities - Alcohol Sales

Activity	Days of Week	Open	Close
Sale of Alcohol Alcohol is supplied for consumption off the Premises	Sunday to Thursday	07:00	22:30
	Friday and Saturday	07:00	23:00

Opening Hours

Days of Week	Open	Close
Friday and Saturday	07:00	23:00
Sunday to Thursday	07:00	22:30

Registered number of holder, for example company number, charity number

Registered Company Number 10365830

Name of designated premises supervisor where the premises licence authorises for the supply of alcohol

Mr Narinder Singh Malhotra

State whether access to the premises by children is restricted or prohibited

Not Specified

Charlotte Lindop
Licensing Enforcement Officer
3 September 2019